

Application Form

Master Programmes 2010

Instructions for the application process

- Print and fill in the application form on the following pages and make sure it is readable.
- Send the application form together with
 - all documentation of previous degrees, a copy of the main page of your passport (with picture)
 - documentation of having passed the IELTS-test (6.5) or the TOEFL-test (580 points) if your previous education was not taught in English
- If for non EU-residents, we will send you an invoice for a registration fee of NOK 5.000,- which you have to pay before we can process your application and send you an offer
- When you have accepted and signed your contract (reply slip), you will receive our confirmation. On receipt of our confirmation, you should contact the Norwegian embassy if you need to apply for a student visa. Please observe that the visa process will take considerable time
- For further instructions regarding student visa see www.studyinnorway.no

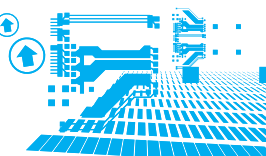

1. Course title (Please tick one)

Full-time (30 ECTS study points per semester)

- Master of Technology Enterprise Systems Architecture
- Master of Technology Business Systems Integration
- Master of Technology Information Systems Management

Part-time (15 ECTS study points per semester)

- Master of Science Enterprise Systems Architecture
- Master of Science Business Systems Integration
- Master of Science Information Systems Management

2. Option to take part of the study at Brunel University (Full-time students only)

- I would like to take the second year at Brunel
- I would like help in finding accommodation on Brunel campus

3. Personal details (Please use BLOCK letters).

Surname/Familyname:

First name(s): Title:

Permanent address:

Postcode: City: Country:

Telephone: E-mail:

Date of Birth: ID-nr*: Male: Female:

Nationality:

This information is required to create an application record and is not used in the selection.
* Norwegian applicants only

4. Disability/special needs

Please tick the appropriate box if you have a physical or sensory disability which might in some way affect your studies or may require special facilities or treatment. We may use this information to make appropriate arrangements to support your studies.

- Blind/Partially sighted
- Deaf/Hearing impaired
- Wheelchair/Mobility problems
- Dyslexia
- Mental health problem
- Other, please specify:
- Unseen disability
- Personal care support

5. English Language

Entry is conditional on the attainment of the required proficiency in the English Language.

- English is my first language
- Previous qualifications were taught in English
- I have taken/will take an English test (e.g. TOEFL or IELTS)

Please give full details below:

- I have an exam in English from Norwegian secondary school:

6. Academic qualifications

Summary of highest qualification held on application. Please tick highest qualification held:

- Mature student, no formal qualifications
 Postgraduate Certificate/Diploma
 2 year degree (candidate)
 Master
 3 year degree (Bachelor)
 Other, please specify:

Examinations

Please list all main periods of study taken, whatever the result, in chronological order. Where final examination is still to take place, please give full details. If you are awaiting the result of any examination write your EXPECTED outcome in the result column. Documentary evidence of known results should be sent with this form; please use certified photocopies.

Year taken	Level, Degree or Professional qualification	Subject	Where studied	University, college or Awarding body	Results (grades)

7. Work experience.

Give details of work experience, training and employment. Continue on a separate sheet if necessary.

Job title, responsibilities, nature of work or training	Name of organization	Full-time Part-time	From mm/yy	To mm/yy

8. Finance

Students offered registration will be asked to supply details of their financial position, letters of guarantee from sponsors etc. to ensure that they can complete the course without financial hardship. Give name (e.g. Lånkassen), value and duration below:

Already awarded Result of application awaited

9. Motivation and further information

Please provide your motivation for joining this programme as well as any other relevant information to support your application. Continue on a separate sheet if necessary.

10. Declaration

You are required to state whether you have any criminal convictions, excluding spent sentences or motoring offences for which a fine and/or three penalty points were imposed. Do you have any criminal convictions? Yes No

I confirm that, to the best of my knowledge, the information given in this form is true, complete and accurate and no information requested or other material information has been omitted. I give my consent to the processing of my data by NITH and Brunel University.

Date:	Applicant's signature:
-------	------------------------